

## New Reports Available for Both iPM and iPM Epic Clients via Epic Reports

### Presentation Quality Reports included in Quarterly Updates for all Clients

As announced at the INDATA User Conference this past February in Las Vegas, all clients will be receiving updated reports within each quarterly release of both iPM and iPM Epic.

Reports will be published and available within the Epic Reports folder within the main iPM Reporting Dashboard. Reports are organized by broad category and include both internally oriented (i.e. portfolio accounting) as well as client statement oriented reports.

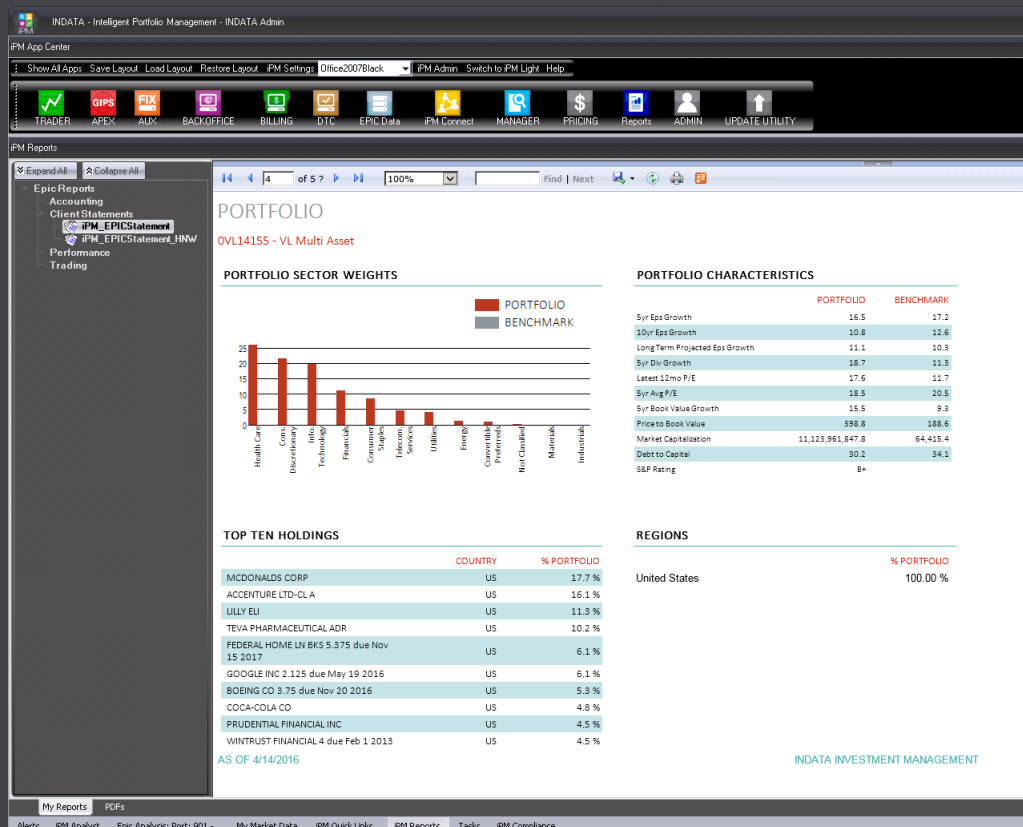

Reports can also be customized and redeployed to the client's custom reports folders and INDATA offers report customization services for all clients based on hourly or per diem rates. Please let us know what you think and also if there are other types of reports that we should create and make available to all clients.

For More Information on iPM Epic, please contact your INDATA Representative at (888) 454-4060 or email [info@indataipm.com](mailto:info@indataipm.com)